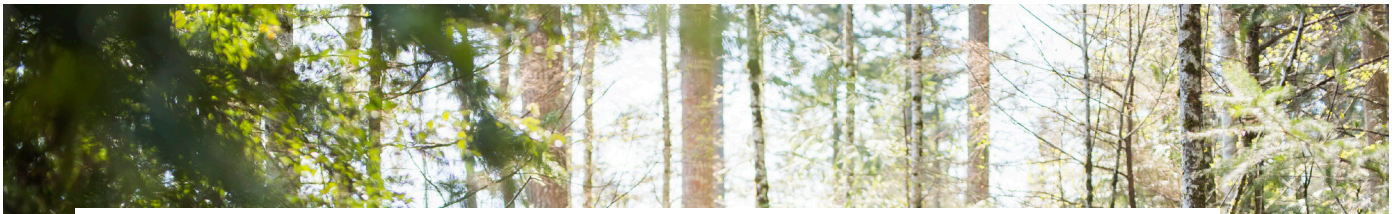

MELMONT

2,663 SF | 3 BEDROOMS | 2.5 BATHS | DEN | DINING | GREAT ROOM | BONUS ROOM

Any representation as to square footage is approximate. The square footage or floor areas shown may be more or less than the actual size and square footage of the homes. The developer/seller reserves the right to change features & amenities without notice. Renderings, illustrations, floor plans, and other information described herein are representative only, and are not intended to reflect any specific feature, home condition or view when built. The actual condition of the project, amenity or home, when and if completed, will control. No representations and warranties are made with regard to the accuracy, completeness or suitability of the information published herein. © 2018 Azure Homes Northwest

REDFIN

AZURE NORTHWEST

MELMONT

2,663 SF | 3 BEDROOMS | 2.5 BATHS | DEN | DINING | GREAT ROOM | BONUS ROOM

The Melmont plan is perfect for the Northwest lifestyle. Enjoy stunning outdoor views from the charming front porch to the covered outdoor living space. The spacious great room, luxurious kitchen to dining room and large bonus room with storage, make this plan ideal for having guests over for a celebration or comfortably enjoying a weekend at home.

MAIN FLOOR

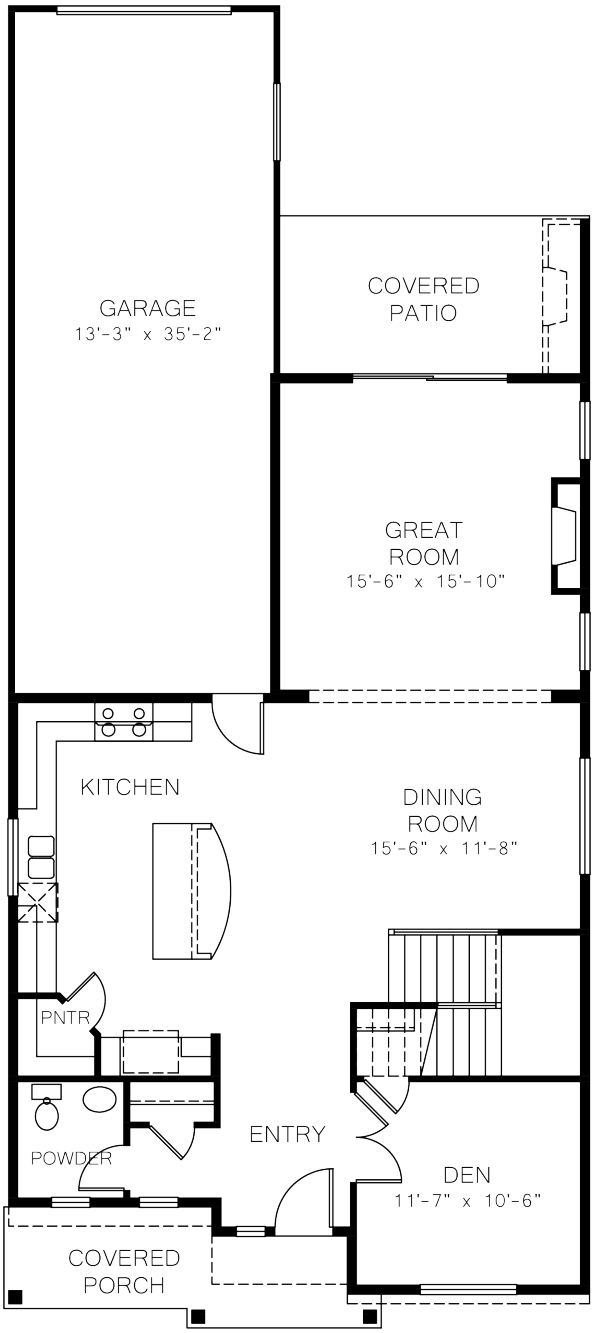

UPPER FLOOR

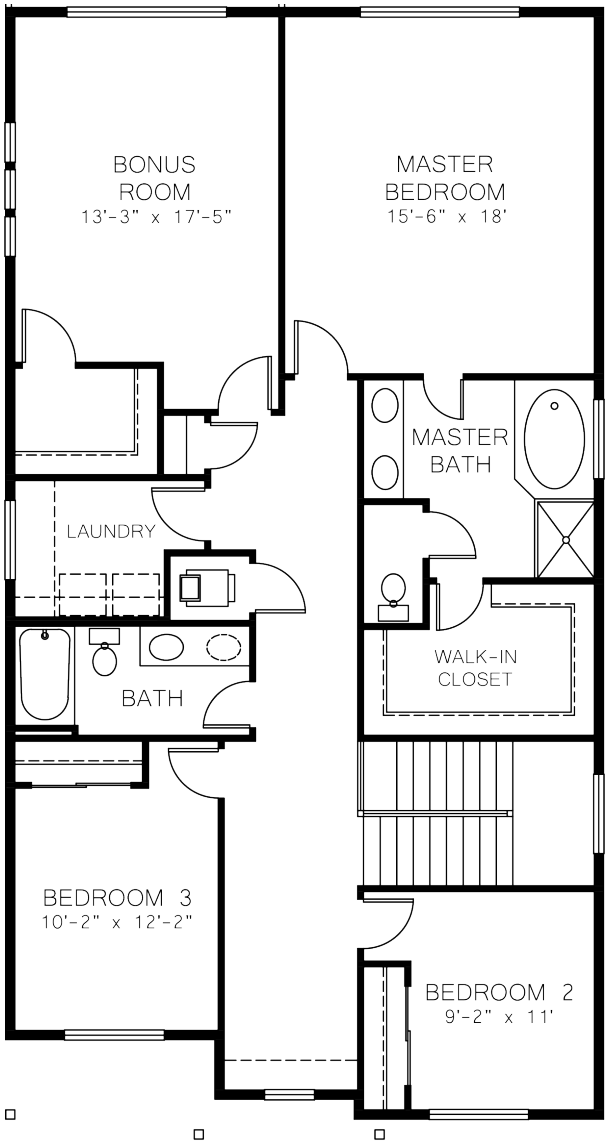

Any representation as to square footage is approximate. The square footage or floor areas shown may be more or less than the actual size and square footage of the homes. The developer/seller reserves the right to change features & amenities without notice. Renderings, illustrations, floor plans, and other information described herein are representative only, and are not intended to reflect any specific feature, home condition or view when built. The actual condition of the project, amenity or home, when and if completed, will control. No representations and warranties are made with regard to the accuracy, completeness or suitability of the information published herein. © 2018 Azure Homes Northwest